

**BALTIC**

**BOATHARBORS**  
and  
**NATURHARBORS**

**HANDBOOK FOR BOATERS**

**Grigory Shmerling**

**2019**

# **BALTIC BOATHARBORS and NATURHARBORS HANDBOOK FOR BOATERS**

**Edition 4**

Copyright © 2011-- 2019 Grigory Shmerling  
(data composition, structure and design).

This book or any portion thereof may not be copied or reproduced as such in any manner except for the use of no more than 50 first pages for online preview. Geographical and other background information contained in the book is not subject of copyright.

You can use the data in any convenient way.

Photos: Grigory Shmerling, if another author not designated; except aerial views. Aerial views are taken from appropriate harbour web site. Satellite imagery from various Internet services are used (Bing, Google, Yandex and other).

# Content

## Preface & Notes

## FINLAND

### Virojoki - Hanko

#### *Virolahti, Virojoki, Klamila*

Hurppu.....	29
Jokniemi (111).....	29
Klamila (110).....	29
Lanskeri (119).....	30
Santio.....	30
Suuri-Pisi (108).....	30
Ukkosaari (103).....	30
Virojoki (100).....	31
Virojoki (101).....	31

#### *Hamina*

Koivuluoto (130).....	31
Lepikönranta.....	31
Kuorsalo (113).....	32
Majasaari (127).....	32
Nuokot (128).....	32
Pieni Vuohisaari (138).....	32
Tervasaari, Rampsi (137).....	33
Tammio (116).....	33
Ulko-Tammio (122).....	33
Yrjösenpohja (139).....	33

#### *Kotka*

Itäranta.....	34
Haapasaari, Kirkonlahti (134).....	34
Kaunissaari (172).....	34
Keisarinsatama.....	34
Kilpisaari (131).....	35
Langinkoski (155).....	35
Lehmäsaari (161).....	35
Lököre (169).....	35
New Port Kotka (146).....	36
Ristisaari (173).....	36
Santalahti (166).....	36
Sapokka / Meriniemi (149).....	37

Varissaari (150).....	37
Vellamo maritimcenter.....	37
Wooden Boat Center (146).....	37

#### *Loviisa, Pyhtää*

Backstens strand (204).....	38
Kabböle Marina (211).....	38
Keihässalmi (178).....	38
Kirmosund (191).....	38
Laivasilta (201).....	39
Långön.....	39
Lillfjärden (214).....	39
Mäntyniemi (175).....	39
Mustaviiri (188).....	40
Pitkäviiri (187).....	40
Orregrund.....	40
Rönnäs (207).....	40
Rönnäs golf (208).....	41
Svartholm (194).....	41
Tallbacka (185).....	41
Tullisilta (200).....	41

#### *Porvoo*

Äggskärin Recreation Area.....	42
Bockhamn (217).....	42
Brokholmen (220).....	42
Edesviken (217).....	43
Emäsälön venesatama (243).....	43
Fölisöudden (228).....	43
Furuholmen.....	43
Haikon Kartano (244).....	43
Hakasalo.....	44
Hamari (247).....	44
Hommanäs (242).....	44
Killingholmen.....	44
Kuggsudd (259).....	45
Lilla Barlastholmen.....	45
Linholmen.....	45
Norra Sandö (223).....	45
Norrholmen.....	45

Onas.....	46	Pyysaari (307).....	55
Pirttisaari.....	46	Sipoon Kaunissaari (233).....	56
Porvoo (250).....	46	Sirpalesaari / SPS.....	56
Rönnskär.....	47	Skogsholmen.....	56
Sandholmsudden, Pellinki (232).....	47	Suomenlinna (339).....	56
Söderby, Pellinki (233).....	47	Valkosaari / NJK (336).....	57
Söderskär.....	48	Vasikkasaari.....	57
Spjutsund.....	48	Villinki.....	57
Stornäsudden (253).....	48	<i>Espoo</i>	
Suninsalmi (229).....	48	Gåsgrund.....	57
Svartbäck (261).....	49	Haukilahti (369).....	58
<i>Helsinki</i>		Rövaren.....	58
Eestiluoto.....	49	Skata Marin, Svinö (375).....	58
Gumbostrand.....	49	Svinö Sund Suvisaaristo (378).....	58
Lauttasaari, Vattunokka (356).....	49	Torra Lövö.....	58
Hevossalmi (304).....	50	<i>Inkoo, Porkkala</i>	
Högholmsören.....	50	Bågaskar.....	59
Isosaari.....	50	Barösund Barölandet (425).....	59
Iso-Sarvasto (303).....	50	Barösund Elisaari (419).....	59
Joensu Gård.....	51	Barösund Orslandet (422).....	59
Jollas New Port.....	51	Gölisnäs (428).....	60
Kaivokari.....	51	Gripmarine.....	60
Kalanokka New Port.....	51	Inkoo (413).....	60
Kalkstrand.....	52	Inkoon Venehotelli.....	60
Kalliosaari (292).....	52	Porkala, Dragesviken (403).....	61
Karhusaari (280).....	52	Jakobshamn (416).....	61
Katajanokka (325).....	52	Järvö (393).....	61
Komsalö.....	52	Kopparnäs, Sandarbukten (406).....	61
Kotiluoto.....	53	Långön (431).....	62
Krokholmen.....	53	Linlomarina.....	62
Långvik.....	53	Lähteelä (402).....	62
Liuskasaari / HSS (345).....	53	Ormholmen.....	62
Lauttasaari, Pajalahti.....	53	Stickelandet.....	63
Malkasaari.....	54	Stora Herro.....	63
Mustalahti (289).....	54	Stora Brändö (387).....	63
Norrkullalandet (272).....	54	Stora Fagerö (413).....	63
Norrkullalandet2.....	54	Stora Halsö (407).....	64
Pikku Leikosaari (295).....	55	Stora Svartö (399).....	64
Pihlajasaari (350).....	55	Stor Träskö.....	64
Pohjoissatama (324).....	55	Störsvik, Sandviken.....	64

*Tammisaari / Raasepori*

Älgö, Potten (491).....	65
Älgö, Rödjan (483).....	65
Baggon.....	65
Boxby (443).....	65
Byxholmen (492).....	66
Boatcenter.fi, Sommarö.....	66
Fanklobbarna (481).....	66
Fladalandet (474).....	66
Glännviken.....	67
Groplandet (480).....	67
Grytskär (471).....	67
Hästö (490).....	67
Källviken (447).....	67
Lappohjanranta (507).....	68
Modermagan (477).....	68
Norrklobbarna (486).....	68
Predium venesatama (501).....	68
Rösund.....	68
Sandnäsudd (434).....	69
Sandviken (531).....	69
Skåldö.....	69
Sommaröstrand (495).....	69
Tallholmen (437).....	69
Tammisaari, Ekenäs (453).....	70
Trelänningen (468).....	70

*Hanko*

Bengtsår Lighthouse.....	71
Gavelsholmen.....	71
Gustavsvärn (518).....	71
Hamnskär.....	72
Hangonkylä (525).....	72
Hanko Itämeren Portti (513).....	72
Hanko Itäsatama (516).....	72
Huslandet.....	73
Jussarö (445).....	73
Klovaskär.....	73
Kummelskär.....	73
Mesholms kobban.....	74
Morgonlandet.....	74

Sandviken.....	74
Storön.....	74
Tullisaari (519).....	75

**Turku region***Salo, Perniö*

Algrundet (541).....	76
Bromarv, itäinen (530).....	76
Bromarv, läntinen (537).....	76
Förby, Särkisalo (543).....	77
Kalkholmen, Västänfjärd (601).....	77
Kokkila (564).....	77
Mathildedal (552).....	77
Padva (Skata) (534).....	78
Ranmarina, Hästö (546).....	78
Salo harbour (561).....	78
Särkisalo (549).....	79
Strandvik Marina, Strömma (550).....	79
Vuohensaari (558).....	79

*Kemiönsaari, Baltic side*

Aspö, Korppoo (810).....	79
Berghamn (818).....	80
Berghamn, Nauvo (822).....	80
Björkö, Byviken (806).....	80
Borstö, Nauvo (782).....	80
Boskär (814).....	81
Dalskär (627).....	81
Dragsfjärd / Merikruunu (633).....	81
Galtby.....	81
Gärskär.....	81
Hiittinen (588).....	82
Högsåra (597).....	82
Holma.....	82
Jurmo, Korppoo (802).....	82
Kärä, Kemiönsaari (632).....	83
Kejsarhamnen, Högsåra (620).....	83
Kasnäs (591).....	83
Lammala, Västänfjärd (600).....	83
Nötö (794).....	84
Nötö, itäinen, Parainen (792).....	84
Löckholm.....	84

Österskär (994).....	84	Parainen Kalkholm (644).....	95
Örö.....	85	Paraisten Portti, Parainen (638).....	95
Rosala TB-Marin (579).....	85	Pargas Marina.....	95
Sandholm.....	85	Pensar Syd (628).....	96
Sandön, Kemiönsaari (625).....	85	Pikisaari (692).....	96
Söderlångvik (623).....	86	Raisio harbour (710).....	96
Södra Benskär.....	86	Rantolansuntti, Sauvo (570).....	96
Stora Hästö (846).....	86	Röölä, Rymättylä (730).....	97
Taalintehtas, Dalsbruk (603).....	86	Ruissalo Marina (702).....	97
Trunsö (786).....	87	Ruissalo Saaronniemi (706).....	97
Tunhamn (614).....	87	Ruissalo TPS (696).....	97
<i>Utö</i>		Rumar, Korppoo (834).....	98
Utö Havshotel (797).....	87	Rymättylä guest pier (726).....	98
Utö Kylä (798).....	88	Satavan Venepalvelu (690).....	98
Vänö (608).....	88	Sattmark (648).....	98
Verkan, Korppoo (990).....	88	Stenskär, Nauvo (762).....	99
Yxskär (611).....	89	Seili, Nauvo (742).....	99
<i>Parainen, Turku, Naantali</i>		Tammiluoto, Lemlahti (646).....	99
Ajolanranta, Rymättylä (866).....	89	Tammisto, Haarlansuntti (674).....	99
Airismaa, Rymättylä (734).....	89	Turku Aurajoki (688).....	100
Airisto Strand Stormälö (738).....	90	Turku Yacht Harbour (689).....	100
Birsskär (766).....	90	Vähä-Tervi, Turku (729).....	100
Björkö, Houtskari (966).....	90	Vepsä (728).....	100
Brännskär.....	90	<i>Bothnian side, Isokari lighthouse</i>	
Ernholm.....	91	Åselholm, east side.....	101
Gullkrona (758).....	91	Asterholma (1002).....	101
Helsingholm (626).....	91	Bruddalsviken (954).....	101
Norrskata Seagull (854).....	91	Hakken Marina (886).....	101
Hovirinta (670).....	92	Heikinkari (910).....	102
Kirjais, Nauvo (754).....	92	Högländ, Kemiönsaari (629).....	102
Korpoström, Korppoo (838).....	92	Isokari (1040).....	102
Kvivlax (830).....	92	Jumo.....	103
Maisaari, Rymättylä (862).....	93	Jungfruskär (995).....	103
Merimasku (870).....	93	Katanpää (920).....	103
Mustaluoto, Naantali (727).....	93	Keistiö, Iniö (962).....	103
Naantali (714).....	93	Kivimaa (930).....	104
Näsby, Houtskär (970).....	94	Koivisto (1052).....	104
Nauvo (746).....	94	Konungsskär, Birsskär (842).....	104
Nauvo eteläsatama (747).....	94	Kråkskär, Parainen (774).....	104
Pähkinäinen, Rymättylä (858).....	95	Lailuoto.....	104

Långholm, Parainen (790).....	105	Mariehamn Itäsatama (1230).....	115
Laura Peterzen, Parattula (938)...	105	Mariehamn Länsisatama (Åss marina), 1220.....	115
Leikluoto (902).....	105	Märket, Hammarland (1277).....	115
Lootholma, Kustavi (934).....	105	Nötören, Gullvivan (1015).....	115
Norrby, Iniö (958).....	106	Notviken, Eckerö (1280).....	116
Palva (879).....	106	Öra (1270).....	116
Pietarinkari (1056).....	106	Östra Långskär (1132).....	116
Salavainen.....	106	Östra Ytternäs (1225).....	116
Söderby Byhamn.....	107	Remmarhamn, Kumlinge (1115).....	117
Teersalo (882).....	107	Rödhamn (1205).....	117
Torsholma (1005).....	107	Saggö.....	117
<b>Åland Islands</b>		Sandvik, Kökar (1140).....	117
Bastö, Finström (1255).....	108	Seglinge (1120).....	118
Boxö (1182).....	108	Signilskär, Hamnkobben (1276).....	118
Bomarsund (1190).....	108	Sottunga (1165).....	118
Brändöby (1010).....	109	Torsholm, Kumlinge (1110).....	118
Bärö/Glada Laxen (1105).....	109	Vårdö Båthusviken.....	118
Björkö (1208).....	109	Vårdö Sandösund.....	119
Degerby Enigheten, Föglö (1161).....	109	<b>Bothnian Gulf, East</b>	
Föglö Marina, Lotsudden (1155).....	110	<i>Uusikaupunki</i>	
Degerby hamn, Föglö (1160).....	110	Haanperänkari (1048).....	120
Degersand (1278).....	110	Laattiskeri (1080).....	120
Djupvik.....	110	Pakkahuone (1072).....	120
Enklinge (1100).....	111	Sorvako (1060).....	120
Enskär.....	111	Suukari (1068).....	121
Hällö.....	111	Vadviken, Houtsuari (978).....	121
Hamsundet, Saltvik (1180).....	111	Vaihelan Kievari (874).....	121
Havsvidden, Geta (1263).....	111	Vuosnainen (946).....	121
Hellsö Havspaviljongen (1135).....	112	<i>Rauma–Pori–Merikarvia</i>	
Jurmo, Brändö (1025).....	112	Iso Enskeri (1372).....	122
Källskär (1150).....	112	Kaunissaari, Eurajoki (1348).....	122
Karlby, Kökar (1145).....	112	Krookka, Merikarvia (1396).....	122
Käringsund Eckerö (1275).....	113	Kuusajaskari (1318).....	122
Karviken (1175).....	113	Kylmäpihlaja (1317).....	123
Kastelholm, Sund (1250).....	113	Laitakari, Luvia (1350).....	123
Kobbaklintar (1211).....	113	Mericamping, Merikarvia (1394).....	123
Korrvik (1215).....	113	Merilokki Marina, Reposaaari.....	123
Länsmansgrund (1170).....	114	Nurmes, Päiväranta (1338).....	124
Lappo, Brändö (1000).....	114	Ouraluoto, Merikarvia (1388).....	124
Lågskär.....	114		

Ouran saaristo, Hamskeri (1390).....	124	Molpehällorna (1474).....	134
Öuran, Sanden (1689).....	124	Molpe-Ström (1508).....	134
Öuran, Söderskatan (1688).....	124	Mustakari (1768).....	135
Outoori, Pori (1358).....	125	Mässkär (1684).....	135
Petäjäksen telakka.....	125	Moottorivenekerho (1531).....	135
Pihlus, Rauma (1337).....	125	Nabben, Maksamaa (1620).....	135
Pori, keskusta (1367).....	125	Ohtakari (1784).....	136
Poroholma, Rauma (1331).....	126	Oravainen (1644).....	136
Reksaari, Rauma (1342).....	126	Orrskär, Kallskäret (1710).....	136
Reposaari, Santunranta (1362).....	126	Orrskärssand (1695).....	136
Rohdainen, Pyhäranta (1310).....	127	Palosaari, Vaasa (1544).....	136
Seliskeri, Pori (1378).....	127	Pietarsaari, Smultrongrund (1700).....	137
Syväraumanlahti, Rauma (1333).....	127	Pohjaskari (1852).....	137
Telakanranta, Pyhämaa (1304).....	127	Raippaluodon Silta (1556).....	137
Vähä-Huilkari, Luvia (1354).....	128	Raippaluoto (1588).....	137
Yttergrund Lighthouse (1404).....	128	Remmargrundet (1748).....	138
<i>Quarken</i>		Repskäret (1756).....	138
Bodö (1744).....	128	Ritgrund (1584).....	138
Blaxnsäs.....	129	Rönnskären, Fäliskäret (1492).....	138
Elba, Kokkola (1766).....	129	Ryövärinkari, Kokkola (1770).....	138
Fagerö, Närpiö (1456).....	129	Sautinkari, Himanka (1788).....	139
Flaskskäret, Luoto (1693).....	129	Sininen Hetki, Kaskinen (1441).....	139
Gåshällan, Långbådan (1451).....	130	Skaftung.....	139
Hästöskatan (1732).....	130	Södra Trutklippan (1762).....	139
Hebenetta (1722).....	130	Sommarö, Mustasaari (1562).....	140
Högklubb (1416).....	130	Storströmmen (1724).....	140
Inre Bergskär (1712).....	131	Strömsgrund, Molpe, (1500).....	140
Kaskinen (1440).....	131	Tankar, Kokkola (1752).....	140
Kilhamn (1408).....	131	Uusikaarlepyy, Toisvesi (1676).....	140
Klobbskat (1572).....	131	Valassaaret, Äbbskär (1574).....	141
Köpmanholmen (1708).....	132	Vanha Satama, Pietarsaari (1704).....	141
Korsskäret (1736).....	132	VSF, Vaasa (1536).....	141
Kristina (1432).....	132	Ykspihlaja, Potti (1760).....	141
Kristiinankaupunki, KSF.....	132	Åminne, Maalahti (1482).....	142
Kuparisaari (1553).....	133	<i>Raache – Oulu – Tornio</i>	
Kuusisaari, Vaasa (1552).....	133	Hietakalla (1932).....	142
Långskar.....	133	Härkäletto (1934).....	142
Larsbjörkaskär (1560).....	133	Kaakkuriniemi (1936).....	142
Loppa (1672).....	134	Kaikkola (1937).....	142
Mikkelinsaret, Kumelskäret (1608).....	134	Kallio (1943).....	143



Karsikko (1944).....	143	Bureå.....	151
Kattilankalla (1918).....	143	Degerö-Börstskär.....	152
Koivukari (1820).....	143	Ettans Båthamn.....	152
Kropsu (1922).....	143	Furuögrund.....	152
Kiviniemi, Haukipudas (1920).....	144	Gumbodahamn.....	152
Letto, Tornio (1991).....	144	Haparanda hamn.....	153
Marjaniemi, Hailuoto (1900).....	144	Hindersön Ostisund.....	153
Martinkari (1976).....	144	Holmsund Patholmsviken.....	153
Meritulli, Kauppatori (1914).....	145	Järnasklubb.....	153
Pihlajakari (1931).....	145	Jävre Sandholmen.....	153
Pöllä Hailuoto (1892).....	145	Junkön.....	154
Puotikari, Tornio (1992).....	145	Kalix.....	154
Raahe Museum/Cafe pier (1876).....	146	Kängsö.....	154
Räiskönpankki (1972).....	146	Kluntarna.....	154
Ranta-Kestilä (1930).....	146	Kurjoviken.....	155
Röyttä, Ii (1927).....	146	Kåge.....	155
Ryöskärinkalla (1939).....	146	Lövskär.....	155
Selkä-Sarvi (1952).....	147	Piteå Norra Hamn.....	155
Selkäsaari (1961).....	147	Piteå Västra Kajen.....	156
Simonniemi, eteläinen S (1942).....	147	Ratan.....	156
Simonniemi, pohjoinen N (1941).....	147	Rovögers Fiskehamn.....	156
Uleninranta, Kemi (1964).....	147	Sikeå.....	156
Terässatama (1868).....	148	Småskär.....	157
Vähä-Huituri (1988).....	148	Stensborg.....	157
Vähä Kuivanuoro (1968).....	148	Töre.....	157
Varjakka, Oulunsalo (1909).....	148	Umeå.....	157
Varjakansaari (1910).....	149	Umeå shops.....	158
Vatunginnokka (1938).....	149	<i>Hörnefors – Ängskär</i>	
Virpiniemi Newport.....	149	Axmar Brugga.....	158
<b>SWEDEN</b>		Älvskär.....	158
<b>Bothnian Gulf, West</b>		Ängskärsklubb.....	158
<i>Haparanda – Umeå</i>		Barsta hamn.....	159
Altappen.....	150	Bonhamn.....	159
Antnäs-Börstskär.....	150	Borka Brygga Enånger.....	159
Båtskärsnäs.....	150	Brännäsets Gästhamn.....	159
Björkögårdsviken.....	150	Docksta Havet Base Camp.....	159
Bjuröklubb.....	151	Enskärsoren.....	160
Brandöskär.....	151	Fränö.....	160
Bredvik.....	151	Furuviks Gästhamn.....	160
		Grisslan.....	160

Häggviks Gasthamn.....	160	Stocka.....	169
Härnösand Norra Sundet.....	161	Storjungfrun.....	169
Härnösand Nattviken.....	161	Storön.....	169
Härnösand Södra Sundet.....	161	Sundsvall Gasthamn.....	170
Hornö brygga.....	161	Synskär.....	170
Hölick.....	162	Timrö.....	170
Hudiksvall.....	162	Ulvöhamn Hotellbryggan.....	170
Hudiksvall Strandpiren.....	162	Ulvöhamn Kommunkajen.....	170
Huseliiharen.....	162	Vågön (Grisslan).....	171
Husum.....	163	<b>Öregrund – Landsort</b>	
Jarnasklubb.....	163	Ålö.....	172
Juniskär.....	163	Arholma, Ahlmansviken.....	172
Käringön.....	163	Arholma Handel.....	172
Köpmanholmen.....	163	Arholma, Österhamn.....	172
Klockestrand.....	164	Bastugluggen.....	172
Ljusne Ala Motorbåtsklubb.....	164	Båtshaket.....	173
Lövvik.....	164	Björkö.....	173
Lustholmen.....	164	Blidö-Stämmarsund.....	173
Mellanfjärden.....	164	Bodskär.....	173
Norrfallsvikens Camping.....	165	Borgen.....	173
Njutånger.....	165	Botveskär.....	174
Norrbyuskär Hotellbryggan.....	165	Böteskobben.....	174
Norrbyuskär kalmarn.....	165	Braka.....	174
Norrbyn.....	165	Bränn-Björkskär.....	174
Norrsundet.....	166	Bredskär.....	174
Obbola USS Hamn (Bredvik).....	166	Bullandö.....	175
Örnköldsvik.....	166	Bullerön.....	175
Rödökälven.....	166	Dalarö Askfatshamnen.....	175
Rundvik.....	166	Dalarö Hotellbryggan.....	176
Sandarne.....	167	Dalarö Vadviken.....	176
Sandslån.....	167	Dalarö Skans.....	176
Segelvik.....	167	Danholmen.....	176
Sikhjälma.....	167	Djuphamn Vässarö.....	176
Skagshamn.....	168	Djurönäset.....	177
Skatan.....	168	Dyviken.....	177
Skärså.....	168	Dyviken (2).....	177
Skeppsmalen.....	168	Elmsta Uddes Gasthamn.....	177
Söderhamn.....	168	Fejans Skärgårdskrog.....	177
Söråker.....	169	Flundervarpet.....	178
Söråkersviken (Åkeröviken).....	169	Furusund Gasthamn.....	178

Gisslingö.....	178	Lilla Lindviken.....	186
Gräddö.....	178	Lilla Nassa.....	186
Granhamn.....	178	Linanäs Gästhamn.....	186
Grinda.....	179	Lisslö.....	187
Grisslehamn Fiskehamnen.....	179	Lökaö.....	187
Grisslehamn Inre Hamnen.....	179	Lokholmen KSSS.....	187
Grisslehamns Marina.....	179	Lönnskär S.....	187
Grönskårsfladen, Skoboraden.....	180	Lövsjär.....	187
Grundets servering.....	180	Malma Kvarn.....	188
Gubbholmen.....	180	Mannskär.....	188
Gunnarsholmen.....	180	Måssten.....	188
Gustavsberg.....	180	Melskären.....	188
Hällskären.....	181	Mörkviken, Fjärdång.....	188
Hansten.....	181	Mörtö-Bunsön.....	189
Herräng.....	181	Moskär.....	189
Himmelskär.....	181	Munkhamnen.....	189
Hjortholmen.....	181	Muskö Sjöskog.....	189
Högböte KMK.....	182	Myrängsflacket.....	189
Husarö.....	182	Namn Saknas.....	189
Huvudholmen.....	182	Nässlingen.....	190
Ingmarsö Gästhamn.....	182	Nåttarö Krog.....	190
Ingmarsö Norrviken.....	182	Nedergårso.....	190
Inra hamnskär.....	183	Noreholmen.....	190
Kallskär lagun.....	183	Norrpada, Alkobben.....	190
Käringboskär.....	183	Norrpada, Storskär.....	191
Kitteln.....	183	Norrtälje.....	191
Klintsundet.....	183	Notholmen.....	191
Klubbhamn.....	183	NV Lökaön.....	191
Köpingen.....	184	Nynashamn.....	191
Kolnasviken.....	184	Nynashamns SS Fagerviken.....	192
Krokholmen.....	184	Öregrund.....	192
Kulkan.....	184	Ormskärsfladen.....	192
Kymendö.....	184	Ornö Batvarv Brunnsviken.....	192
Låg Hallskär.....	184	Ornö Huvud.....	193
Långviks Gästhamn - Möja.....	185	Ornö Skaten.....	193
Landsort Öja.....	185	Östermarsfladen.....	193
Läskär.....	185	Östhammar.....	193
Lidö.....	185	Ostholmen.....	193
Lidö Osterhamn.....	186	Östra Ötterskär.....	194
Lilla Fällsingekobben.....	186	Rådmanö (Kapellskar).....	194

Raggarö Långviken.....	194	Viggbyholm.....	202
Ramskobben.....	194	Vildgrytan.....	202
Rånö.....	194	Waksholms Hamn AB.....	202
Rånö hamn.....	194	<b>East coast</b>	
Rävsjär.....	195	Älö.....	203
Rödlöga.....	195	Älö huvud.....	203
Rödlöga hamn.....	195	Arkösund Kajen.....	203
Rökö ö.....	195	Arkösund, NSS Guesthamn.....	203
Rudbottnarna.....	195	Äpskärr.....	204
Ryssviken.....	195	Åsvikslandet.....	204
Säck.....	196	Backa holmar.....	204
Sadelöga.....	196	Bananis.....	204
Saltsjöbaden.....	196	Bergkvara.....	204
Sandhamn KSSS.....	196	Bergkvara Dalskärr camping.....	204
Saltsjöbaden KSSS.....	196	Beten.....	205
Saltsjö-Duvnäs.....	197	Blankaholm.....	205
Simpnäs.....	197	Blä Jungfrun.....	205
Sjunkviken.....	197	Branteviksgatan.....	206
Skärvassa.....	197	Birräskär.....	206
Skutviken.....	197	Ekenäs.....	206
Smådalarö Gård.....	198	Fångö Jutviken.....	206
Söderö skerries.....	198	Fågelskärr.....	206
Solvik krog.....	198	Fifång.....	207
Stabbo.....	198	Fifång Fladen.....	207
Sladdarö.....	198	Figeholm.....	207
Stångskär.....	199	Flisfjärden.....	207
Stokholm, KMK.....	199	Fyrudden.....	208
Stokholm, Navigationsällskapet.....	199	Gamleby.....	208
Stokholm, Wasahamnen.....	199	Griskär.....	208
Stora Nassa, Bäckskäret.....	200	Gryts Varv & Marina.....	208
Storö / Lökholmarna.....	200	Gubbo.....	209
Styrjans hamn.....	200	H:s lilla udde.....	209
Svenska Högarna.....	200	Häradskärr.....	209
Torparö Norra.....	200	Harstena.....	209
Trollkobben.....	201	Hasselö Sand.....	210
Tyresö Slott Notholmen.....	201	Hertigö.....	210
Utö.....	201	Högsten.....	210
Vässarön.....	201	Hummelholmen.....	210
Vätöberg.....	201	Idklubben.....	210
Vedviken.....	202	Idö.....	210

Kallhamn.....	211	Revsudden.....	219
Kalmar.....	211	Sackholmen.....	220
Kåreholms båthamn.....	211	Sandhamn.....	220
Kiddeholmen.....	211	Söderköping Storån.....	220
Klintemåla.....	212	Stegeborg.....	220
Kråkmarö.....	212	Stora Gröskär.....	220
Krepplet.....	212	Ringsön.....	221
Kristianopel.....	212	Risö.....	221
Kupa Klint.....	212	Själevik.....	221
Lagnöströmmen, Östra sidan.....	213	Sjöbodarna.....	221
Lagnöströmmen, Västra sidan.....	213	Skallö.....	221
Lindö småbåtshamn.....	213	Skansholmen.....	222
Lånjö-Marö.....	213	Snedskär.....	222
Långa Missjö.....	213	Södertälje.....	222
Långö/Ringsö.....	214	Spårögloet.....	222
Långskär.....	214	Stegeborg.....	222
Långviken.....	214	Stendörren.....	223
Lisselfjärd.....	214	Stora Ekeholmen.....	223
Loftahammar Marincenter.....	214	Stora Svensö.....	223
Loftahammar Bätrenoveringar.....	215	Svärdsklova.....	223
Lysingsbadet.....	215	Svartskogsskär.....	223
Mauritzbergs Slott&Golf.....	215	Timmernabben.....	223
Mon.....	215	Trösa.....	224
Mönsterås Båtvarvet.....	215	Tyrislöt.....	224
Mönsterås Lakhamn.....	216	Valdemarsvik.....	224
Mönsterås Segelklubben.....	216	Västerviks Båtvarv.....	224
Mönsterås Södra Kajen.....	216	Västervik Gästhamn.....	225
Nävekvärn.....	216	Västervik, Pampas Marina.....	225
Nyköping.....	217	Västervik, WSSW (Notholmen). ..	225
Nävekvärn.....	217	Gränsö Slott.....	225
Norrköping.....	217	Vippholmen.....	225
Ormöarna.....	217	Ytterö.....	225
Oskarshamn, Ernemar.....	218	<b>Fårö, Gotland</b>	
Oskarshamn, Brädholmen.....	218	Ajkesvik.....	226
Oxelösund fiskehamn.....	218	Bläse.....	226
Oxelösund gasthamn.....	218	Botvaldevik.....	226
Påskallavik.....	219	Bungenäs.....	226
Rågå Naturreservat Alviken.....	219	Burgsvik.....	227
Ramsö.....	219	Djupvik.....	227
Rensholmen.....	219	Farosund Fiskehamn.....	227

Farosund, Marina.....	227
Farosund båtklubb.....	227
Fjaugen.....	228
Flundreviken.....	228
Gnisvärd.....	228
Gotska Sandon.....	228
Herrvik.....	229
Kappelshamn.....	229
Klintehamn.....	229
Kyllaj.....	229
Lauterhorn.....	230
Ljugarn.....	230
Lickershamn.....	230
Närshamn.....	230
Ronehamn.....	231
Själso.....	231
Slite.....	231
Smöjen.....	231
Stolofsholm.....	232
Sysne.....	232
Valleviken.....	232
Vändburg.....	232
Visby.....	233

## Öland

Bläsinge hamn.....	234
Borgholm.....	234
Böda.....	234
Byxelkrok.....	235
Degerhamn.....	235
Ekenäshamn.....	235
Ekerumshamn.....	235
Färjestaden.....	236
Grönhögen.....	236
Karehamn.....	236
Kleinboote.....	236
Mörbylånga.....	237
Nabbelund.....	237
Sandvik.....	237
Stora Rör.....	237

## South & West Coast

### *Karlskrona – Malmö*

Abbekäs.....	238
Åhus Gasthamn.....	238
Åhus C4SS Gasthamn.....	238
Aspö Lökanabben.....	239
Baskemölla.....	239
Böda hamn.....	239
Brantevik.....	239
Edenrid.....	240
Ekenabben.....	240
Falsterbokanalen.....	240
Gislövsläge.....	240
Garpahamnen Hasslö.....	241
Gunnön.....	241
Hanö.....	241
Hörvik.....	241
Hallahamnen.....	242
Hällevik.....	242
Hermans Heja.....	242
Karlshamn Centralhamn.....	242
Karlskrona, Dragsö utkik.....	243
Karlskrona, Saltö Fiskhamn.....	243
Karlskrona, Tallebryggan.....	243
Käseberga.....	243
Kivik.....	244
Klagshamn.....	244
Kungsbacka, Svinholmen.....	244
Lindö Udde.....	244
Matviks Brygfförening.....	245
Nogersund.....	245
Pukavik.....	245
Ronneby, Ekenäs.....	245
Ronneby, Karön-Ekenäs.....	246
S. Bollö.....	246
Säljö Udde.....	246
Sanda.....	246
Sandhamn.....	246
Saxemara båtvarv.....	247
Simrishamn.....	247

Skanör.....	247	Lerkil.....	257
Skillinge.....	247	Lomma.....	257
Skäre.....	248	Lövstaviken Båttforening.....	257
Smygehamn.....	248	Malmö, Limhamn.....	258
Sölvesborg.....	248	Malmö, Andelshamnen Lagunen.....	258
Stärnö Vindhamn.....	248	Malmö, Dockan Marina.....	258
Stenshamn.....	249	Malmö, Turbinhamnen Västra.....	258
Stillerid.....	249	Råå.....	259
Svanevik.....	249	Mölle.....	259
Tärnö.....	249	Ramsjöstrand.....	259
Tjärö.....	249	Romarstugen.....	259
Torhamn.....	250	Skallkroken.....	260
Torsö.....	250	Stensjöhamn.....	260
Tosteberga.....	250	Svanshall.....	260
Trömto Nabb.....	250	Tistlarna.....	261
Ungskar.....	251	Torekov.....	261
Utklippan.....	251	Träslövsläge.....	261
Vägga Fiskhamn.....	251	Vallda Sandö.....	261
Vik.....	251	Varberg, Getteron.....	262
Vitemölla.....	252	Varberg, Innerhamnen.....	262
Ystad.....	252	Vejbystrand.....	262
<i>West Coast, Malmo – Särö</i>		Ven, Bäckviken.....	262
Ålabodarna.....	252	Ven, Kyrkbacken.....	263
Angelholm.....	253	Ven, Norrebrog.....	263
Arlid.....	253	Videberg.....	264
Blomstermåla Särö.....	253	Viken.....	264
Barsebäckhamn.....	253	Vikhög.....	264
Båstad.....	254	<i>West Coast, Kullavik – Norway</i>	
Bua, Båtfjorden.....	254	Åby.....	265
Domsten.....	254	Almönsund Marina.....	265
Falkenberg.....	254	Alaska.....	265
Glommen.....	255	Altarholmen.....	265
Gottskar, Tjolöholm.....	255	Ängeviken.....	266
Grötvik.....	255	Angholmen.....	266
Helsingborg Norra Hamnen.....	255	Arholmen (N, S).....	266
Högånas.....	256	Askerö brygga.....	266
Holmstad.....	256	Åstol.....	267
Landskrona, Borstahuset.....	256	Äxholmen.....	267
Landskrona, Lustbåthamnen.....	256	Äxholmen 2.....	267
Landskrona, Luddåkrahamnen.....	257	Ärholmen.....	267

Aspholmen.....	267	Göteborg, City Marina.....	276
Bassholmen.....	268	Göteborg, Guestharbor.....	276
Björkö Fiskehamnen.....	268	Göteborg, Längedrag.....	277
Björkö Framnäs.....	268	Gråa holmarna.....	277
Björkö Huvudet.....	268	Grebbestad Svinnas marine.....	277
Björholmens marina.....	269	Grebbestad Bunk marine.....	277
Bockholmen.....	269	Grönemad.....	278
Bogen.....	269	Grötö.....	278
Bokenäset Gasthamn.....	269	Grötö 2.....	278
Bovallstrand hamn.....	269	Grundsund.....	278
Bovallstrand marina.....	270	Gräskär.....	278
Bölskären.....	270	Gullholmen.....	279
Brandskär.....	270	Gustafsberg.....	279
Bredholmen.....	270	Hamnholmen.....	279
Brännö.....	270	Handelsman Flink.....	279
Buröarna.....	271	Halleskär.....	279
Buskären.....	271	Hälleviksstrand.....	280
Bussholmen.....	271	Hällevik Yacht Club.....	280
Djupsundsholmarna.....	271	Hällsholmen.....	280
Donsö.....	271	Hällö Lotshamn.....	280
Dragsmark Strömmarna.....	272	Hälsön.....	281
Dyrön Nordhamnen.....	272	Hamburgsund.....	281
Dyrön Sydhamnen.....	272	Hamnerö.....	281
Edholmarna.....	272	Hampholmarna.....	281
Edshultshall.....	273	Hasselösund.....	281
Ellös.....	273	Havstensund Fiskehamnen.....	282
Engelsmannen.....	273	Havstensund GBM.....	282
Fiskebäckskil Lyckans Slip.....	273	Henån.....	282
Fiskeviken.....	274	Hjälms.....	282
Fjällbacka.....	274	Hjärterö.....	282
Flatorna.....	274	Högö.....	283
Flatskär.....	274	Hönö Klåva.....	283
Fjordholmen.....	274	Hovenäset.....	283
Florön.....	275	Hunnebostrand.....	283
Fotö Old Fiskehamnen.....	275	Huöarna.....	284
Frännbun.....	275	HyppeIn.....	284
Gåseskären.....	275	Hälsö.....	284
Galgeberget.....	275	Inre Vannholmen.....	284
Getryggen.....	276	Jonsborg.....	285
Gluppo.....	276	Jutholmen.....	285



Kalvön.....	285	Lingnholmen.....	294
Kälö.....	285	Ljungskile.....	294
Karholmarna.....	285	Lyckans Slip Fiskebäckskill.....	294
Käften.....	286	Lyckorna.....	294
Kälkerön Björnshuvud.....	286	Lyngö.....	295
Keö.....	286	Lysekyl Fiskehamnen.....	295
Kälkerön.....	286	Lysekyl Havsbadhamnen.....	295
Källö-Knippla.....	286	Lysekyls marina.....	295
Käringön.....	287	Lysekyl Norra hamnen.....	296
Kolhltan, Gröta Holme.....	287	Långeskär.....	296
Klubbholmen.....	287	Länsmanshålet.....	296
Klädesholmen.....	287	Långegärde Brygga.....	296
Klöverön Gästhamn.....	288	Långholmen.....	296
Koljön.....	288	Malmön Fiskehamnen.....	297
Koster Bopallen.....	288	Malmöns Marina.....	297
Koster Långagärde.....	288	Malmö, Rixö.....	297
Koster Brevik.....	289	Marstrand.....	297
Koster Ekenäs.....	289	Mollösund Gästhamn.....	298
Koster Syd (Kyrkosund).....	289	Morö.....	298
Koster Vettnet.....	289	Mossholmen.....	298
Krakorna.....	290	Munkholmen.....	298
Kråkholmen.....	290	Nordön.....	299
Kullavik.....	290	Näsholmen.....	299
Kullen.....	290	Öckerö Fiskehamnen.....	299
Kungshamn.....	291	Öckerö Nimbushammen.....	299
Kungsö.....	291	Otterstenarna.....	300
Kungsviken.....	291	Pater Noster.....	300
Kungsvikshamn.....	291	Pilgrimen.....	300
Kyrkesund.....	291	Ramholmen, Skinnbroken.....	300
Kyrkogårdsön.....	292	Rammen.....	300
Kyrkogårdsholmen.....	292	Rammen 2.....	301
Lagunen camping.....	292	Ramsö.....	301
Lejonet.....	292	Resö.....	301
Lilla Bratskär.....	292	Risö hostel.....	301
Lilla Hamburgö N, S.....	293	Rixö batclub.....	302
Lilla Kornö.....	293	Rofforna.....	302
Lilla Lindholmen.....	293	Rorholmen.....	302
Lilla Räv.....	293	Rön.....	302
Lindholmen.....	293	Rörö.....	303
Lövö L & St.....	294	Rossohamn.....	303

Salt&Sill.....	303	Tjällsö holme.....	312
Sandbogen.....	303	Tjörnekalv.....	312
Sannäs.....	304	Toftö.....	313
Sälö.....	304	Tornholmen.....	313
Skaboholmen.....	304	Tornholmen 2.....	313
Skögskar.....	304	Trinista.....	313
Skärhamn.....	305	Truskären.....	313
Sladholmen.....	305	Tryggösk.....	314
Slubbersholmen.....	305	Trälleskären.....	314
Slättholmarna.....	305	Tän.....	314
Smörasken.....	306	Uddevalla.....	314
Slussen.....	306	Ulön.....	314
Smögen.....	306	Ulsholmen.....	315
Smögholmarna N.....	306	Ursholmen.....	315
Smögholmarna S.....	307	Ussholmen.....	315
Solustholmen.....	307	Utkäften.....	315
St Bockholmarna.....	307	Väderöarna.....	315
Stensholmen.....	307	Vannholmarna.....	316
Stavsundsholmen.....	307	Vasholmarna.....	316
Stegelholmen.....	308	Vassholmarna.....	316
Stenungsbaden.....	308	Vaxholmen.....	316
Stenungsund.....	308	Vindöns Marina.....	317
Stigbersholmen.....	308	Vinga.....	317
Stocken.....	308	Vrakevik.....	317
Stora Arsklävet.....	309	Vrangö.....	318
Stora Häskär.....	309	Väderöarna-Storö.....	318
Stora Kornö.....	309	Väjern-Tummlaren.....	318
Stora Lindskär.....	309		
Strömstad Södra hamn.....	309	<b>DENMARK</b>	
Strömstad Kebab Marina.....	310	<b>Bornholm, Christiansø</b>	
Strömsund.....	310	Aarsdale.....	319
Styrsö, Bratten.....	310	Allinge.....	319
Styrsö, Sandvikshamnen.....	310	Arnager.....	319
Styrsö, Tangen.....	311	Bakkerne.....	320
Sunna holme.....	311	Boderne.....	320
Svanesund.....	311	Christiansø.....	320
Tanumstrand.....	311	Gudhjem Hamn.....	321
Tegelholmen.....	312	Gudhjem Nørresand.....	321
Teneskär.....	312	Hammerhavn.....	321
Tjurholmen.....	312	Hasle Havn.....	322

Helligpeder.....	322	Tunø havn.....	333
Listed Havn.....	322	<i>Little Belt</i>	
Melsted Havn.....	322	Aabenraa Lystbådehavn.....	333
Nexø Havn.....	323	Aarø Havn.....	333
Rønne Sdr. Bådhavn.....	323	Aarø Sund Marina.....	334
Rønne Nørrekås.....	323	Assens Marina.....	334
Sandvig.....	324	Avernakø Havn.....	334
Snogebæk Hamn.....	324	Baagø havn.....	334
Svaneke Havn.....	324	Bagenkop Havn.....	335
Teglås Bådehavn.....	325	Ballebro Havn.....	335
Tejn.....	325	Ballen Lystbådehavn.....	335
Vang havn.....	325	Barsø Havn.....	335
<b>Belt</b>		Birkholm Havn.....	336
<i>Århus, Samsø Belt</i>		Bogense Marina.....	336
Århus Lystbådehavn.....	326	Bøjden Bro.....	336
Ballen Havn.....	326	Brejning Havn.....	336
Bregner Fiskerihavn.....	326	Bjørnø Landingsbro.....	337
Havnsø Havn.....	327	Drejø Havn.....	337
Hjarnø Havn.....	327	Drejø Gl. Havn.....	337
Horsens Havn.....	327	Dyreborg Havn.....	337
Hou Lystbådehavn.....	327	Egernsund Brolæg.....	338
Ebeltoft Øer Havn.....	328	Faaborg Havn.....	338
Ebeltoft Skudehavn.....	328	Faaborg Sejlklubs bro.....	338
Ebeltoft Trafik og lystbådehavn.....	328	Faldsled Havn.....	338
Egå Marina.....	329	Fjællebroen.....	339
Endelave Havn.....	329	Fredericia Gamle Havn.....	339
Kaløvig Bådehavn.....	329	Fredericia Lystbådehavn.....	339
Knebel (Århusbugten).....	330	Fynshav Bådehavn.....	339
Kolby Kås Havn.....	330	Gråsten Kommunal.....	340
Korshavn.....	330	Gråsten Sejlklub Havn.....	340
Langør Havn.....	330	Hejlsminde Havn.....	340
Marselisborg Lystbådehavn.....	331	Hjortø Havn.....	340
Mårup Havn.....	331	Høruphav Havn.....	341
Nappedam Lystbådehavn.....	331	Juelsminde Havn & Marina.....	341
Norsminde Lystbådehavn.....	331	Kalvø Havn.....	341
Otterup Lystbådehavn.....	332	Kolding Nord.....	341
Røsnæs Havn.....	332	Kolding Syd.....	342
Skødshovedbro Jolle Havn.....	332	Kongebro Havn.....	342
Snaptun Lystbådehavn.....	332	Korshavn (Avernakø).....	342
Stige Ø (Odense).....	333	Lyø Havn.....	342

Middelfart Gamle Havn.....	342	Hestehoved Havn.....	352
Middelfart Marina.....	343	Karrebæksminde.....	352
Minde Marina.....	343	Kerteminde Marina.....	353
Mømmark Marina.....	343	Korsør Lystbådehavn.....	353
Rantzausminde Lystbådehavn.....	343	Kragenæs Marina.....	354
Ristinge Havn.....	344	Langø Havn.....	354
Rosenvold Havn.....	344	Lohals Lystbådehavn.....	354
Skarø Havn.....	344	Masnedø Marinecenter.....	355
Skærbæk Lystbådehavn.....	344	Masned Sund Havn.....	355
Søby Havn.....	345	Lundeborg Lystbådehavn.....	355
Sønderborg Lystbådehavn.....	345	Mullerup Havn.....	355
Sottrupskov Bro.....	345	Nakskov Havn.....	356
Strib havn.....	345	Nykøbing Falster Havn.....	356
Svendborg Havn.....	346	Nykøbing Lergraven.....	356
Svendborg Lystbådehavn.....	346	Nyborg Lystbådehavn.....	356
Svendborg Sund Marina.....	346	Omø Havn - Kirkehavn.....	357
Svinø Havn (Fyn).....	347	Onsevig Havn.....	357
Varnæs vig Bro.....	347	Reersø Havn.....	357
Varbjerg Havn.....	347	Rudkøbing Lystbådehavn.....	357
Vejle Lystbådehavn.....	347	Skælskør Amatør Sejlklub.....	358
Verdens Ende.....	348	Skælskør Havn.....	358
Vesterrøn Havn.....	348	Skovbroen Thurø.....	358
Vindeby Havn.....	348	Sortsø Fritidshavn.....	358
Ærøskøbing Gl. Havn.....	348	Spodsbjerg Turistbådehavn.....	358
Ærøskøbing Lystbådehavn.....	349	Stubbekøbing.....	359
<i>Great Belt</i>		Svinø Havn (Sjælland).....	359
Agersø Lystbådehavn.....	349	Tårs Havn.....	359
Askø Havn.....	349	Thurøbund (Gambøt) Havn.....	359
Bandholm Havn.....	349	Vejrø Havn.....	359
Bisserup Havn.....	350	Vemmenæs Havn.....	360
Blans Havn.....	350	Vordingborg Nordhavn.....	360
Bogø Havn.....	350	<b>Öresund, Kattegat, Skagerrak</b>	
Christiansminde Bro.....	350	<i>Copenhagen</i>	
Dageløkke Lystbådehavn.....	351	Dragør Havn.....	361
Dybvig Havn.....	351	Flakfort.....	361
Femø Havn.....	351	Hellerup Havn.....	362
Gisseløre Lystbådehavn		Hvidovre Havn.....	362
(Kalundborg).....	351	Kalkbrænderihavnen.....	362
Gåbense Havn.....	352	Kalveboderne.....	362
Guldborg Havn.....	352	Kastrup.....	363

Kastrup Strandpark Havn.....	363	Snekkersten Havn.....	374
Langelinie Lystbådehavn.....	363	Strandby Lystbådehavn.....	375
Margretheholm Havn (Lynetten).....	364	Taarbæk Havn.....	375
Middelgrundsfortet.....	364	Udbyhøj Nord Havn.....	375
Nordatlantens Brygge.....	364	Udbyhøj Syd.....	376
Saltholm.....	364	Vedbæk Havn.....	376
Sundby Sejlforenings Havn.....	365	Voersaa Fiskerleje.....	376
Svanemøllehavnen.....	365		
Tuborg Havn.....	365	<b>Limfjord</b>	
Wilders Plads Marina.....	365	Aalborg, Fjordparken Marina.....	377
<i>Straits</i>		Aalborg, Norresundby Bådehavn.....	377
Anholt.....	366	Aalborg, Norre Uttrup Havn.....	377
Asaa Havn.....	366	Aalborg, Skudehavn.....	378
Ålbæk.....	366	Aalborg, Vestre Bådehavn.....	378
Bønnerup.....	367	Agger Havn.....	378
Espergærde Havn.....	367	Aggersund Havn.....	379
Frederikshavn Marina.....	367	Amtoft Lystbådehavn.....	379
Gilleleje Havn.....	368	Attrup Havn.....	379
Grenaa Lystbådehavn.....	368	Doverodde Havn.....	379
Hanstholm.....	368	Egense Lystbådehavn.....	380
Helsingør Nord & South hamnen.....	369	Ejerslev Havn.....	380
Hirsholm havn.....	369	Fur Lystbådehavn.....	380
Hirtshals Marina.....	369	Gjøl Havn.....	380
Hornbæk Havn.....	370	Glyngøre Havn.....	381
Hou Lystbådehavn, Nordjylland.....	370	Gyldendal Havn.....	381
Humblebæk Havn.....	370	Hals Bådelaug.....	381
Hundested Lystbådehavn.....	371	Handbjerg Marina.....	382
Lynæs Havn.....	371	Haverslev Havn.....	382
Læsø Østerby Havn.....	371	Hjarbæk Havn.....	382
Læsø Westre Havn.....	372	Holstebro-Struer Lystbådehavn.....	382
Nivå Lystbådehavn.....	372	Humlum havn.....	383
Odden Havn.....	372	Hvalpsund marina.....	383
Øster Hurup Havn.....	372	Hvalpsund old havn.....	383
Rønnerhavnen.....	373	Jegindø Bådelaug.....	383
Rungsted Havn.....	373	Lemvig Havn.....	384
Sejerø.....	373	Lemvig Marina.....	384
Sæby Havn.....	373	Livø Havn.....	384
Skovshoved Havn.....	374	Logstor havn.....	384
Skagen Lystbådehavn.....	374	Morsø Yacht Club & Marina.....	385
Sletten Havn.....	374	Mou Bro.....	385
		Nibe Lystbådehavn.....	385

Oddesund Havn.....	385	Greifswald.....	397
Rønbjerg Havn.....	386	Karlshagen.....	397
Sillerslev Havn.....	386	Kröslin.....	398
Skive Søsportshavn.....	386	Lohme.....	398
Sundsøre Lystbådehavn.....	386	Lubmin marina.....	398
Tambohuse.....	387	Peenemünde.....	398
Thissinghuse Havn.....	387	Ruden.....	399
Thisted Havn.....	387	Sassnitz.....	399
Thyborøn Lystbådehavn.....	387	Thiessow.....	399
Venø Hamn.....	388	<b>Arkona – Femarn</b>	
Vildsund.....	388	<i>Rügen – Wismar</i>	
Virksund Lystbådehavn.....	388	Alter Strom.....	400
<b>Stevns, SE, Lolland S</b>		Barhöft.....	400
Bøgeskov.....	389	Blewser Haken.....	400
Brøndby havn.....	389	Boltenhagen.....	401
Faxe Ladeplads.....	389	Darßer Ort.....	401
Gedser Lystbadehavn.....	390	Hohe Dune.....	401
Hesnæs Havn.....	390	Hohen Wishendorf.....	402
Hundige Havn.....	390	Kirchdorf (Poel).....	402
Ishøj Havn.....	391	Kühlungsborn.....	402
Kalvehave Havn.....	391	Neuendorf.....	402
Klintholm Havn.....	391	Niendorf (Poel).....	403
Køge.....	392	Shaprode.....	403
Kramnitse havn.....	392	Timmendorf.....	403
Marstal.....	392	Vitte.....	403
Mosedede Havn.....	393	Vitte-Langer Ort.....	403
Nyord havn.....	393	Warnemunde Yachthafen.....	404
Nysted.....	393	Wiek Marina (1).....	404
Præsto.....	393	Wiek Hafendorf (2).....	404
Rødbyhavn.....	394	Wismar Alte Hafen.....	404
Rødvig.....	394	Wismar Westhafen.....	405
Sandvig Fiskerihavn.....	394	Wismar WSV.....	405
Stege Lystbådehavn.....	395	Wismar Yachthafen Wendorf.....	405
Vallensbæk Havn.....	395	<i>Lübecker Bucht – Fehmarn</i>	
<b>GERMANY</b>		Burgstaaken.....	405
<b>Poland — Arkona</b>		Burgtiefe.....	405
Freest.....	396	Grömitz.....	406
Gager.....	396	Großenbroder Fähre.....	406
Glowe.....	397	Großenbrode Marina.....	406
		Großenbrode Wassersportzentr. . .	407

Heiligenhafen Marina.....	407	Glücksburg.....	420
Heiligenhafen Ortmühle.....	407	Kappeln Henningsen&Steckmest	421
Heiligenhafen SVH.....	408	Langballigau Kreishafen.....	421
Lemkenhafen.....	408	Maasholm.....	421
Martin Yachtwerft (Beelitz).....	408	Schausende.....	421
Neustadt Ancora Marina.....	409	Schleimünde.....	422
Neustadt Sportboothafen.....	409	Wackerballig Jachthafen.....	422
Niendorf.....	409	Wassersleben.....	422
Orth.....	410		
Travemünde.....	410	<b>POLAND</b>	
<b>Fehmarnsund – Kiel Bucht</b>		Darlowo.....	423
Blücherbrücke.....	413	Dziwnow, Polmax Marina.....	423
Dietrichsdorf.....	413	Dzwirzyno Fishing Harbour.....	423
Düsternbrook.....	413	Gdansk.....	424
Holtenua.....	413	Gdynia.....	424
Laboe Baltic Bay.....	414	Gorki Zachodnie.....	424
Laboe Marina.....	414	Hela.....	424
Lippe.....	414	Jastarnia Port.....	425
Möltenort.....	414	Kolobrzeg Marina.....	425
Mönkeberg.....	415	Leba.....	425
Olympiahafen (Shilksee).....	415	Mrzezyno Port.....	426
Reventlou.....	415	Puck.....	426
Seeburg.....	415	Sopot Marina.....	426
Shwentineflotte.....	416	Ustka Port Jachtowy.....	427
Stickenhörn.....	416	Wladyslawowo.....	427
Strande.....	416		
Wellingdorf.....	417	<b>ESTONIA</b>	
Wendtorf.....	417	Abruka.....	428
Wik.....	417	Dirhami.....	428
<b>West shore, Flensburg</b>		Haapsalu, Westmer Marina.....	428
Bockholmwik.....	418	Haapsalu, Grand holm.....	428
Damp Yachthafen.....	418	Haapsalu Yahtclubi (Veskiviigi).	429
Flensburg Fahrensodde.....	418	Heltermaa.....	429
Flensburg Sonwik.....	419	Kaberneeme.....	429
Galvik.....	419	Kalana.....	429
Kielseng FYS.....	419	Kihnu.....	429
Niro Petersen.....	419	Koguva.....	430
Stadthafen im-jaich.....	420	Köiguste.....	430
Werftkontor.....	420	Körgesaare.....	430
Gelting Mole Sporthafen.....	420	Kuivastu.....	430
		Käsmu.....	431

Lehtma.....	431
Leppneeme.....	431
Lohusalu.....	431
Loksa.....	431
Lounaranna.....	432
Manilaid.....	432
Montu.....	432
Munalaiu.....	432
Narva-Joesuu.....	432
Nasva.....	433
Nõva.....	433
Orissaare.....	433
Orjaku.....	433
Pärnu Yacht Club.....	434
Puisse.....	434
Purtse.....	434
Ristna.....	434
Rohuküla.....	435
Roomassaari.....	435
Ringsu (Ruhnu).....	435
Saaremaa sadam.....	435
Saastna.....	436
Seanina.....	436
Suuresadama.....	436
Sviby.....	436
Sõru.....	437
Tallinn, OldCity marina.....	437
Tallinn, Pirita (Kalev club).....	437
Tallinn, port Noblessner.....	437
Tapurla.....	438
Toila.....	438
Treimani.....	438
Triigi.....	438
Vatta.....	439

Veere.....	439
Vergi.....	439
Viinistu.....	439
Virtsu.....	440

## LATVIA

Engure.....	441
Kuiviži Yacht club.....	441
Lielupe, Concept port.....	441
Liepaja Yacht Centre.....	442
Mērsrags Yacht Centre.....	442
Pavilosta.....	442
Rīga, Āgenskalns port.....	442
Rīga, Andrejosta.....	443
Rīga, Auda marina.....	443
Rīga, Bolderāja.....	443
Rīga, City Yachtclub.....	443
Rīga, Kipsala.....	444
Roja marina.....	444
Salacgriva, marina Caramba.....	444
Ventspils.....	444

## LITHUANIA

Dreverna.....	445
Juodkrante.....	445
Klaipeda, Old Castle port.....	445
Klaipeda, Yachtclub.....	446
Mingės uostas.....	446
Nida.....	446
Pervalka.....	446
Preila.....	447
Šilutės uostas.....	447

## Additions

<i>SAFETY AND ALARM GUIDE</i> .....	448
<i>PHONE CODES</i> .....	449



## Preface & Notes

This book contains information about near 1700 marinas, naturharbors and anchorages, located on the Baltic seafont and close to him. Swedish and Danish harbours at Straits (Oresund, Great and Little Belt, Kattegat and Skagerrak, Limfiord) are included.

Inland waterways are not included, ports in almost closed lagoons, like German Hiddensee, are omitted or included partially.

The information was collected from many web sites, guides and brochures, as well as during sailing trips around the Baltic and North seas in 2006 – 2018.

The work was done carefully, but of course errors are possible.

Source data also may be outdated or incorrect. Many errors have been fixed by comparison with satellite photos and nautical charts.

**WARNING: Any case, some data may be outdated or incorrect!**

Charts of approaches or fragments of satellite imagery (an arrow or other mark indicates the position) are illustrative only; do not rely on them while real navigation. Services, phone numbers, and, for example, harbor fee may change... the last, unfortunately, mostly at one direction.

The book does not have maps of harbors location, since this requires a significant increase in its volume. It is assumed that while sailing you will use the book together with your navigation system or some map service. To facilitate the work, I prepare a set of points of all harbors and anchorages mentioned in the book. To use it, your system have to allow import POI (Point of Interest) in GPX exchange format.

The ZIP packed points file can be freely downloaded here:

<http://parusanarod.ru/bib/map/baltic/boatharb.zip>

Marinas points are marked with the Marina icon. Natural harbours and guest berths for boaters, that often having minimal or no services, are marked with Beach icon (at Yours GPS unit icons may differ).

### Structure

Harbors are grouped by the Country and region and inside region listed alphabetically. Harbor numbers, if exist, are written after the name as (###).

## **Naming distortion**

Only basic latin letters without diacritic marks are used in GPS data files. I apologize to European users for this forced method. The issue is that many devices do not support UTF encoding. As a result for localized devices names in another language, containing accented letters are unrecognizable.

At the book correct names are used, but the Alphabet index contains names without diacritical marks. Thus, if You find on chsrtr or some GPS device any POI name, You can easily find it also in the book.

## **Services**

«Fuel» means both Diesel & Gasoline (Benzine), «Diesel» means diesel only.

«All» means at least Fuel, Water, Electricity, Laundry, Toilet, Septic tank emptying, Waste disposal, Shower, Sauna, Kiosk, Shop, Cafe and/or Restaurant, Wifi.

## **Year-to-date**

If data were checked from trusted source, or when autor visited this place, the information ends with the year of update..

## **Main Web sources**

[veneleti.fi](http://veneleti.fi)  
[venesatamat.fi](http://venesatamat.fi)  
[fonecta.fi](http://fonecta.fi)  
[svenskagasthamnar.se](http://svenskagasthamnar.se)  
[hamnar.se](http://hamnar.se)  
[gasthamnsguiden.se](http://gasthamnsguiden.se)  
[marinwiki.se](http://marinwiki.se)  
[marinaguide.dk](http://marinaguide.dk)  
[sejlnet.dk](http://sejlnet.dk)  
[havneguide.dk](http://havneguide.dk)  
[sejlerens.com](http://sejlerens.com)  
[mein-ostseehafen.de](http://mein-ostseehafen.de)  
[en.seaclub.lv](http://en.seaclub.lv)  
[saarteliinid.ee](http://saarteliinid.ee)  
[sailing-guide.eu](http://sailing-guide.eu)

balticmarinas.com  
sejlerens.com

### **Some additional sources**

AWB A. i W. Bilińscy (site Żeglarstwo Sailing Blog)  
BEG Bleckinge excursion guide, 2016  
BV Buriuotojo vadovas (Klaipeda, 2008)  
YGB Yachting guide Bornholm, 2014  
katera – forum.katera.ru, with the author nickname.

I am awaiting your messages with additions and amendments.

Sail safe, have the nice trip.

### **Notes to 4<sup>th</sup> edition**

Some marinas and a lot of naturharbors and anchorages are added, mostly at Sweden. For many Danish and German marinas data (web pages and phone numbers, services and prices) are updated.

*Grigory Shmerling.*

Baltic sea — Moscow

Contact E-mail: parusa@narod.ru



# FINLAND

## Virojoki - Hanko

### Virolahti, Virojoki, Klamila

#### Hurppu

**Coordinates** N60°29,5' E27°44,6'

Hurppu Frontier Guard Station located at the end of of the Hurpunniemi cape. To go to Virojoki, boaters must report to the Frontier Guard.

Navigation in the area requires care, it is close to the Russia border. There is camping here, but no guestharbor. Border formalities can be arranged on the Santio.

**Phone** 71 872 6110

#### Jokniemi (111)

**Coordinates** N60°30,7' E27°28,13'

**Phone** 050-335 0552

**Internet** [klamila.fi/klamilan-satama](http://klamila.fi/klamilan-satama)

**Pierage ? Guest places** 1-2 Short stay for visiting shop and so on. **Depth** 1,2m.

**Services** Cafe, Shop, Restaurant, Grill place, Waste disp, Boat ramp.



#### Klamila (110)

**Coordinates** N60°30,4' E27°29,1'

**Phone** 50 531 6313

**Internet** [klamila.fi/klamilan-satama](http://klamila.fi/klamilan-satama)

**Guest places** 15 **Pierage** 13 e+2e el+3e shower

**Services** All.

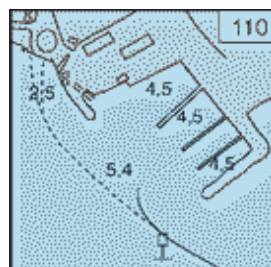

## Lanskeri (119)

Guest berth.

**Coordinates** N60°22,8' E27°30,4'

**Attachment** anchoring, rocks.

**Services** Grill place, Toilet.



## Santio

**Coordinates** N60°27,4' E27°43,3'

Border crossing point, Customs.

**Phone** 020 410 2130 (Passport Control)



## Suuri-Pisi (108)

**Coordinates** N60°27,0' E27°37,9'

**Depth** 3 m.

**Services** Grill place, Info, Toilet, Waste disp.  
2013



## Ukkosaari (103)

**Coordinates** N60°34,7' E27°44,2'

**Phone** 040 7107 331 **Internet** virolahti.fi

**Guest places** 4

**Attachment** Buoy, anchor. Depth 1,5 m.

**Services** Electricity, Emptying of septic, Boat ramp.  
2013

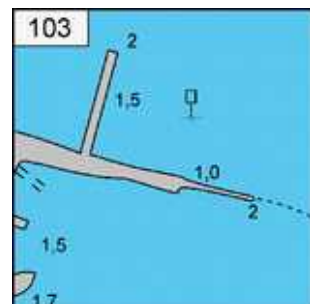

## Virojoki (100)

**Coordinates** N60°35' E27°42,6'

**Phone** 05 749 12 **Internet** virolahti.fi

**Guest places** 3 – 5

**Approach:** Depth 1,1m.

**Services** Cafe, Grill place, Fuel, Kiosk, Playground, Restaurant, Shop, Toilet. 2013

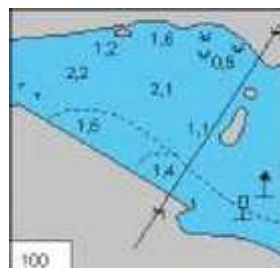

## Virojoki (101)

**Coordinates** N60°35' E27°42,7'

**Phone** 05 74 912 **Internet** virolahti.fi

**Guest places** 6

**Attachment** Buoy. Depth 1,1 m.

**Services** Cafe, Grill place, Fuel, Kiosk, Toilet. Restaurant, Shop. 2012

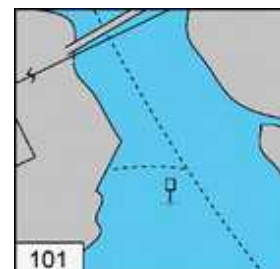

## Hamina

### Koivuluoto (130)

**Coordinates** N60°18,3' E27°24,1'

**Guest places** 3

**Depth** 2 m.

**Services** Grill place, Info, Toilet

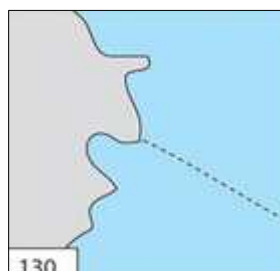

### Lepikönranta

**Coordinates** N60°33,8' E27°11,6'

**Services** Boat ramp.



**Kuorsalo (113)****Coordinates** N60°28,00' E27°23,61'**Phone** 040 594 4717**Guest places** 6.**Depth** 0,8 - 2,3 m.

No services.

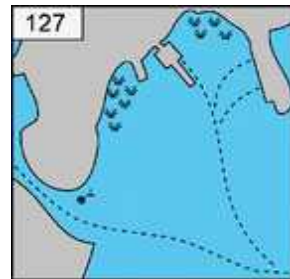
**Majasaari (127)****Coordinates** N60°27,8' E27°13,7'**Guest places** 20 **Owner** Hamina kaupunki**Depth** 2-3 m.**Services** Beach, Grill place, Water, Toilet**Nuokot (128)****Coordinates** N60°26,9' E27°13,5'

The sheltered mooring places.

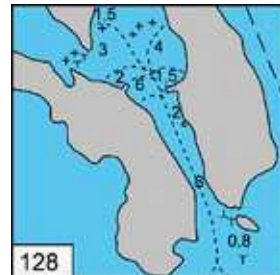
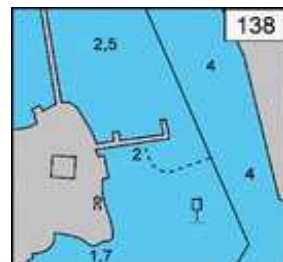
**Guest places** 19**Depth** 2-4 m.**Services** Grill place, Septic empt., Toilet. Ferry.**Pieni Vuohisaari (138)****Coordinates** N60°33,6' E27°10,9'Nearby the harbour there is a restaurant and a bookable sauna. **Phone** 040 7240966**Email:** keku.tanneraho@hotmail.com**Guest places** 4 **Owner** Haminan Pursiseura.**Depth** 3 m.**Services** Grill place, Water, Electricity, Restaurant, Sauna, Shower, Toilet



## Tervasaari, Rampsii (137)

**Coordinates** N60°33,6' E27°11,15'

**Phone** 050-558 2880 **Internet** rampsii.fi

**Pierage** 20 e **Guest places** 41 **Depth** 4 m.

**Services** All, City services.

**Maintenance** Mastcrane.

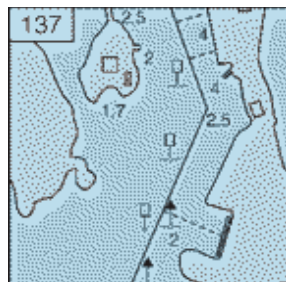

## Tammio (116)

Village hamn.

**Coordinates** N60°25,0' E27°25,0'

**Guest place:** 6

No services.



## Ulko-Tammio (122)

**Coordinates** N60°21' E27°27,2'

The museum cannon and the cave tell about the war history of the area.

**Guest places** 15 **Depth** 3 m.

**Services** Grill, camping place, Water, Toilet.  
2007

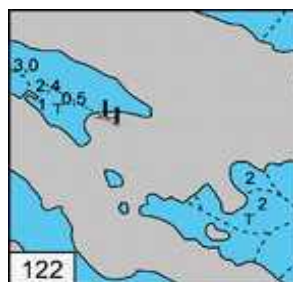

## Yrjösenpohja (139)

**Coordinates** N60°33,9' E27°11'

Behind the bridges, suitable only for motorboats.

**Phone** 050-5582 880 **Internet** rampsii.fi

**Pierage** 18e **Guest places** 20

**Depth** 2,4 m. **Services** Cafe, Grill place, Water, Electricity, Septic empt., Fuel, Kiosk, Playground, Restaurant, Sauna, Shop, Shower, Toilet, WiFi, Laundry. City services.

**Maintenance** Engine service.

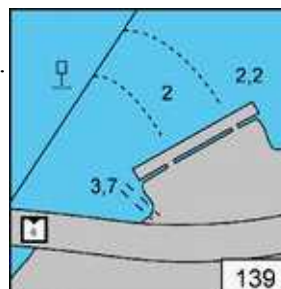

## Kotka

### Itäranta

**Coordinates** N60°30,5' E26°58,7'

**Phone** 040-7430187

**Services** Cafe, Fuel, Toilet, Waste disposal, Water.

**Maintenance** Boat ramp.



### Haapasaari, Kirkonlahti (134)

**Coordinates** N60°17,3' E27°11,8'

When travelling to Russia it's possible to do the border duties at the coast guard station.

**Phone** 05 063 013 **Internet** haapasaariseura.fi

**Depth** 1,7 m. Berth near Kirka. **Pierage** 10 e

**Services** Grill place, Cafe, Water, Septic empt., Fuel, Shop, Waste disposal, Toilet, Ferry.

2012

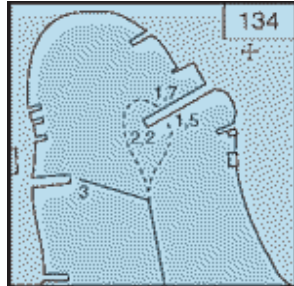

### Kaunissaari (172)

**Coordinates** N60°20,6' E26°46,6'

**Phone** 0400 430 145 **Internet** kaunissaari.fi

**Pierage** 18 e **Guest places** 30 - 50

**Attachment** Buoy / shaft. Depth 2,4 m.

**Services** Beach, Cafe, Grill place, Water, Electricity, Septic empt., Restaurant, Sauna, Shop, Shower, Toilet, Waste disposal

**Other:** Ferry 2013



### Keisarinsatama

**Coordinates** N60 28.57 E26 54.18

Restaurant Guest berth. **Phone** 05 219 0333

**Guest places** 8 – 10 **Depth** 3 m.

**Services** Restaurant, Toilet, Water.



### Kilpisaari (131)

**Coordinates** N60°16,9' E27°18,9'

**Attachment** Depth 3m.

**Services** Grill place, Info, Toilet



### Langinkoski (155)

**Coordinates** N60°29,2' E26°53,3'

**Phone** 0400-214 899

**Guest places** 3 **Depth** 1m. The dock is by flowing water, so you should be careful.

**Services** Cafe, Toilet. Russian Tsar fishing cottage museum.



### Lehmäsaari (161)

**Coordinates** N60°25,3' E26°59,2'

Located on the recreation area of Kotka. On the island there is a beach and a place for fire.

**Services** Beach, Grill place, Toilet  
2007



### Lököre (169)

**Coordinates** N60°28,53' E26°45,13'

**Guest places** 4

**Depth** 1,2 m

**Services** Water, Electricity, Septic empt., Waste disposal, Boat ramp. 2013



## New Port Kotka (146)

**Coordinates** N60°28,1' E26°56,2'

The boat harbour is located on the best place of Kotka near the Maritime Center Vellamo and the Finnish Wooden Boat Center.

**Phone** 50 4315171

**Interet:** kotkayachtstore.fi

**Pierage** 17e

**Guest places** 30 **Depth** 4m.

**Services** All. City services.

**Maintenance** Boat ramp, Dock, Boatyard, Engine service, Mast crane 100 m.

2013



## Ristisaari (173)

**Coordinates** N60°18,6' E26°48,1'

**Services** Grill place, Toilet



## Santalahti (166)

**Coordinates** N60°26,1' E26°51,8'

Nearby there is a restaurant and a camping site.

**Phone** (05) 260 5055 **Internet** santalahti.fi

**Guest places** 2-4 **Depth** 3m.

**Services** Cafe, Grill place, Septic empt., Boat ramp.



## Sapokka / Meriniemi (149)

**Coordinates** N60°27,4' E26°57,2'

**Phone** 044 239 9915 **Internet** kotkanpursiseura.fi

**Pierage** 25 € **Guest places** 50

**Depth** 2-3m.

**Services** Cafe, Grill place,  
Electricity, Septic empt., Fuel,  
Freshwater, Kiosk, Sauna, Shop,  
Shower, Toilet. City services.

**Maint.** Boat ramp, Engine service.  
2016



## Varissaari (150)

**Coordinates** N60°26,8' E26°57,3'

**Phone** 0500-491 544

**Internet** metsolanmerimatkat.com

**Guest places** 6 Don't stay overnight.

Mooring to the dock without disturbing the  
connection traffic.

**Services** Beach, Water, Restaurant, Toilet. Ferry.



## Vellamo maritimcenter

Guest berth. No overnight, only for Museum visitors.

**Coordinates** N60 28.4 E26 56.7

**Phone** 040 350 0497 **Internet** merikeskusvellamo.fi/

**Depth** > 6m **Boat places** 8



## Wooden Boat Center (146)

**Coordinates** N60°28,1' E26°56'

**Phone** 05 7225 0074 **Inet** puuvenekeskus.fi

**Pierage** 25 € **Guest places** 30

**Depth** 1,5-3,5 m.

**Services** Grill place, Water, Electricity, Septic  
empt., Fuel, Restaurant, Shop, Toilet.

**Maintenance** Boat ramp, Dock 50 m, Engine  
service. 2012



## Loviisa, Pyhtää

### Backstens strand (204)

Guest berth. Mooring not more than 2 hours.

**Coordinates** N60°25,6' E26°02,9'

**Guest places** 4 – 5

**Depth** 1-3,5 m. **Services:** Beach, Grill place, Toilet. Boat ramp.

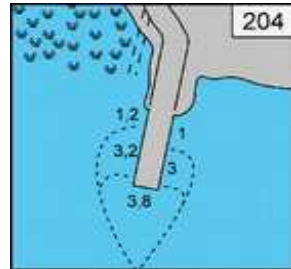

### Kabböle Marina (211)

**Coordinates** N60°18,3' E26°04,9'

**Phone** 0400 701 570

**Internet** kabbolemarina.fi

**Guest places** 5-10

**Depth** 3m. Watch for a stone near dock.

**Services** Beach, Cafe, Grill place, Water, Electricity, Fuel, Kiosk, Playground, Toilet, Boat ramp. 2013

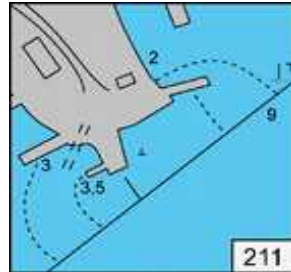

### Keihässalmi (178)

**Coordinates** N60°25,90' E26°39,1'

**Guest places** 4

**Depth** 1,8 – 4 m.

**Services** Septic empt., Waste disp., Boat ramp. 2013



### Kirmosund (191)

**Coordinates** N60°22,3' E26°20,2'

**Phone** 010 455 3630 **Email:** info@loviisa.fi

**Pierage** 10 e **Guest places** 2.

**Depth** 4 m. Side mooring, no anchoring.

**Services** Grill place, Water, Electricity, Septic empt.

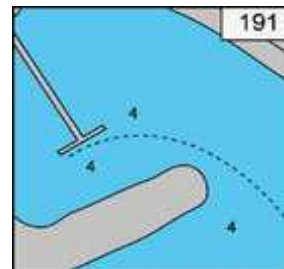

## Laivasilta (201)

**Coordinates** N60°27,2' E26°14,2'

**Phone** 0440 555 883

**Pierage** 18 e **Guest places** 55

**Depth** 2 m.

**Services** Grill place, Water, Electricity, Playground, Septic empt., Fuel, Restaurant; Cafe, Sauna, Shop, Shower, Toilet, Laundry.  
2013

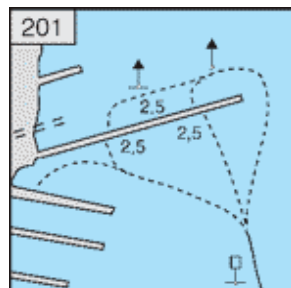

## Långön

**Coordinates** N60 22.76 E26 39.39

**Depth** 1,2 m **Boat place:** 2

**Services** Toilet, Grill place.



## Lillfjärden (214)

**Coordinates** N60°16,7' E26°06,2'

**Services**

Hästön – Berth, Grill place, Toilet.

Fallholmen and Hamnholmen - Grill place, Toilet.



## Mäntyniemi (175)

**Coordinates** N60°25,0' E26°38,55'

**Phone** 05 353 3100

**Internet** [hotelmantyniemi.com](http://hotelmantyniemi.com)

**Guest places** 33 **Pierage** 10 €

**Attachment** N side (the ferry uses the S side of the dock) **Depth** 1,8 m.

**Services** Hotel, Grill place, Water, Electricity, Restaurant, Sauna, Shower, Toilet, Laundry, Waste disposal, WiFi, Boat ramp.  
2017 (Katera, Danev)



## Mustaviiri (188)

**Coordinates** N60°16,7' E26°36,5'

No berth, approach to N side. **Service:** Grill place, Walking trail. 2013



## Pitkäviiri (187)

Beautiful inhabitant island.

**Coordinates** 60°17,3' E26°37,9'

No services. 2013

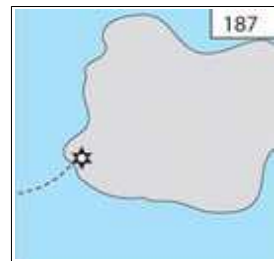

## Orregrund

**Coordinates** N60°15,5' E26°26,8'

Border crossing point

**Phone** 020 410 6060 (Passport Control)



## Rönnäs (207)

**Coordinates** N60°21,96' E26°03,44'

**Guest places** 2 – 3.

**Depth** 2,5m

**Services** Beach, Grill place, Water, Toilet, Waste disp.

**Other:** Rönnäs skerries museum 1 km. 2012.





### Rönnäs golf (208)

Golf club guest berth.

**Coordinates** N60°22,27' E26°03,12'

**Phone** 0400-714 673

**Internet** www.ronnas.fi

**Guest places** 2 – 3. **Depth** 2 -3 m.

**Services** Restaurant, Water, Toilet



### Svartholm (194)

**Coordinates** N60°22,8' E26°18,1'

The Svartholm fortress.

**Phone** 019-5551 **Internet** loviisa.fi

**Guest places** 70 **Depth** 4 m.

**Services** Cafe, Grill place, Water, Electricity, Septic empt., Playground, Restaurant, Toilet. Ferry.

2012

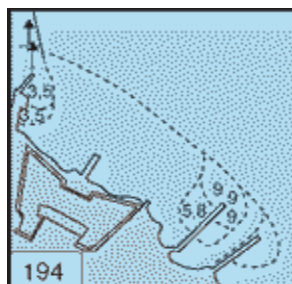

### Tallbacka (185)

**Coordinates** N60°21,8' E26°26,3'

**Guest places** 2 **Depth** 2,5 m.

**Services** Waste disposal, Boat ramp.



### Tullisilta (200)

**Coordinates** N60°26,8' E26°14,6'

**Phone** 0440 555 883

**Pierage** 18 e

**Guest places** 5 **Depth** 2,7m.

**Services** Beach, Cafe, Grill place, Water, Electricity, Playground. City services. 2013

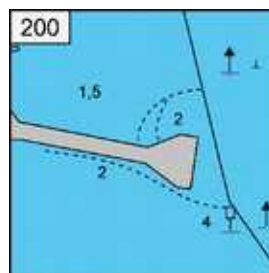

## Porvoo

### Äggskärin Recreation Area

#### Coordinates

60°12,41' E25°45,24'

Porvoo fishermen's association owned by the pilot of the old cottage and a small land area around the building.

**Attachment** Piers and buoys at main islands.

**Services** Grill places, toilets.



### Bockhamn (217)

**Coordinates** N60°16,1' E25°59,9'

**Attachment** Buoy, berth. Depth 2-3m.

**Services** Grill place, Toilet. 2018



### Brokholmen (220)

**Coordinates** N60°13,75' E25°59,85'

**Attachment** Buoy, Shore, small berth. **Depth** 5 m. **Services** Grill place, Toilet, Beach, Water. 2018



## Edesviken (217)

**Coordinates** N60°12,8', E25°37,9' Boat ramp with small berth, parking place. 2018



## Emäsalon venesatama (243)

**Coordinates** N60°18,2' E25°36,1'

**Phone** 020 733 0000

**Inet** seikkailulaakso.com

**Guest places** 10 **Depth** 1,7m.

**Services** Grill place, Water, Restaurant, Sauna, Shower, Toilet

2012



## Fölisöudden (228)

**Coordinates** N60°15,5' E25°56,0'

**Phone** (019) 540 151, 0400 714 133

**Internet** www.magnusnyholm.net

**Guest places** 3-4.

**Depth** 1,8 m.

**Services** Cafe, Fish kiosk, Sauna. No overnight.



## Furuholmen

**Coordinates** N60°19,28' E25°36,99'

**Attachment** berth, depth 1,5-1,7m. For 2-4 boats.

**Service:** Grill places, Toilet, Waste disposal, Beach. 2016



## Haikon Kartano (244)

**Coordinates** N60°20,9' E25°37,6'

**Phone** 019-57 601 **Internet** haikko.fi

**Guest places** 15 **Depth** 1,6m.

**Services** Hotel, Beach, Restaurant.

2012

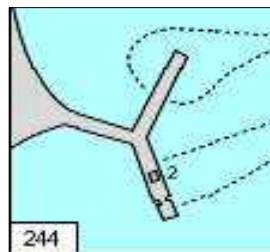

## Hakasalo

**Coordinates** N60°13,3' E25°41,0' – 300m to W from Norrholmen.

**Attachment** Worry about unmarked stones.

**Services** Cooking shelter, Toilet.

## Hamari (247)

**Coordinates** N60°21,4' E25°38,47'

**Phone** 040-184 8711

**Webcam** 212.213.21.167

**Guest places** 4, most 4 h.

**Services** Fuel, Cafe, Water, Electricity, Septic empt., Toilet (at Cafe). Waste disp. Boat ramp. 2017



## Hommanäs (242)

**Coordinates** N60°18,95' E25°44,17'

**Phone** 040-724 8254

**Internet** hommanas.com

**Guest places** 8 **Depth** 1,6 m.

**Services** Cafe, Sauna, Toilet, Campfire site. 2012



## Killingholmen

**Coordinates** N60°12,2' E25°31,8'

**Phone** 050 511 8111

**Owner** Porvoo Skipper association

**Services** Grill place, Sauna



## Kuggsudd (259)

**Coordinates** N60°18,56' E25°35,47'

**Phone** 044 7214676

**Guest places** 5 – 6 **Depth** 1,8 m.

**Pierage** 12e

**Services** Fuel, Cafe, Kiosk, Water, Toilet.  
2017



## Lilla Barlastholmen

Outdoor area in front of Kråkö

**Coordinates** N60°21,11' E25°38,35'

**Services** Grill place, waste container. No pier.



## Linholmen

**Coordinates** N60°14,0' E25°44,5'

**Attachment** The beach stones. Beaching a small boat, no docks. Linholmin services are in a rubbish bin and a campfire place the island's eastern tip.



## Norra Sandö (223)

**Coordinates** N60°13,0' E26°00,4'

**Depth** 1,5 - 4 m.

**Services** Beach, Grill place, Toilet.



## Norrholmen

**Coordinates** N60°13,23' E25°41,31'

**Attachment** The pier, anchor.

**Services** Grill, camping place.



## Onas

**Coordinates** N60 11.55 E25 33.012



## Pirttisaari

**Coordinates** N60 10.06 E25 26.33

Former patrol boats base, from 2010 opened for boaters as recreation place.

**Attachment** Berth + buoys, mooring rings. Dont use the neighthbour private berth (W).

**Boat places** near 20.

**Services** Toilet, Walking trail, Grill and Campfire sites.

No garbage service.

2014



## Porvoo (250)

**Coordinates** N60°23,2' E25°39,88'

**Phone** 019 584727 **Pierage** 18 €

**Guest places** 23 **Owner** Jokiranta Cafe

**Approach:** by Porvojoki to city, on E side after long local berth, before bridge.

**Depth** 2,5m. **Services** Cafe, Water, Electricity, Emptying of septic 100m, Restaurant, Shower, Toilet, Laundry. All city services. No Fuel.

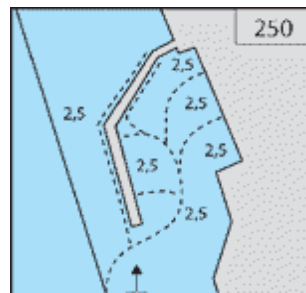

*Porvoo marina  
view from bridge.*



## Rönnskär

**Coordinates** N60°19,13' E25°37,41'

**Services** Grill place, Sauna



## Sandholmsudden, Pellinki (232)

**Coordinates** N60°14,1' E25°52,2'

**Phone** 019-584 727 **Internet** pellinge.net

**Pierage** 18 **Guest places** 15

**Attachment** Buoy. Depth 1,5m.

**Services** Beach, Café, Grill place, Water, Septic  
empt., Fuel, Toilet.

2012



## Söderby, Pellinki (233)

**Coordinates** N60°12,5' E25°51,8'

**Phone** (019) 540 699 **Guest places** 6 – 8

**WARNING: 10 m height electric lines.**

**Attachment** Dock +anchor. Depth 1,2m.

**Services** Water, Shop, Museum.



## Söderskär

Historic lighthouse (now not used).

**Coordinates** N60 06.52 E25 24.27

**Depth** 1,5m. There is small berths for local boats (arrow) and for ferry boat on main island, that can be used for some time.

**Internet** [www.soderskar.fi](http://www.soderskar.fi)

**Services** Hotel, Cafe, Toilet.



## Spjutsund

**Coordinates** N60 16.36 E25 30.63

**Owner** Svartbäcks Segelsällskap

**Internet** [www.svartbackss.fi](http://www.svartbackss.fi)

Cafe, Boat ramp.



## Stornäsudden (253)

**Coordinates** N60°18,97' E25°36,12'

**Owner** Uusimaa Scouter

**Attachment** Anchoring the east side of the cape.

Deep waterfront with a few mounting ring.

**Services** Grill place, Info, Toilet.

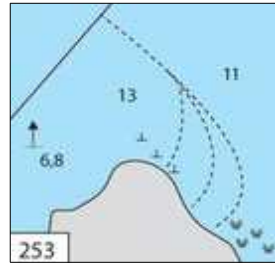

## Suninsalmi (229)

(Tirmo Skärgårdscentrum)

**Coordinates** N60°14,8' E25°53,9'

**Phone** 019-540 030

**Guest places** 30 **Depth** 2 – 4 m.

**Services** Cafe, Water, Septic empt., Fuel, Kiosk, Restaurant, Shop, Toilet, Boat ramp. 2013





## Svartbäck (261)

**Coordinates** N60°16,43' E25°30,7'

**Phone** (09) 272 4020

**Internet** svartbacksss.fi

**Guest places** 10

**Attachment** Dock + anchor. Depth 2 - 2,5 m.

**Services** Cafe, Sauna, Boat ramp.

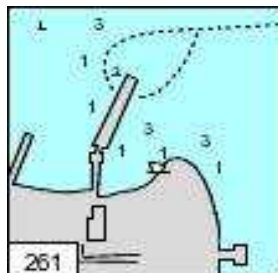

## Helsinki

### Eestiluoto

**Coordinates** N60°07,6' E25°13,5'

**Attachment** mooring rings (some at W, mostly at NE side).

**Service:** Toilet, Waste disp.

Camping allowed.



### Gumbostrand

**Coordinates** N60 15.30 E25 17.7

**Guest places** 2-3

**Services** Kiosk, Toilet, Playground, Boat ramp.

**Other:** Gumbostrand Konst&Form, modern art and design center, Kiosk, Restaurant etc., 700 m to E. 2014



## Lauttasaari, Vattunokka (356)

**Coordinates** N60°09,1' E24°53,5'

**Phone** 040-555 9749 **Internet** www.hoski.fi

**Pierage** 25 **Guest places** 10

**Owner** Helsingfors Segelklubb (HSK)

**Depth** 2 - 6 m.

**Services** All, City services.

**Maintenance** Boat ramp, Engine service.

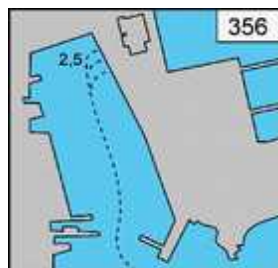

## Hevossalmi (304)

**Coordinates** N60°09,5' E25°03,0'

**Phone** (09) 698 1638

**Attachment** Depth 4,5 m. No overnight.

**Services** Fuel, easterly of the rotating bridge.

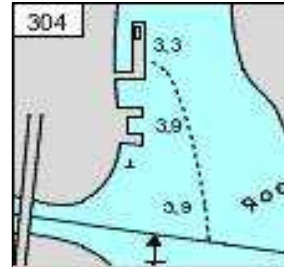

## Högholmsören

**Coordinates** N60°12,1' E25°24,0'

Sipoo municipal islands, three of which are treeless and one of the rocky, pine-growing island.

**Phone** (09) 476 7411 **Guest places** 2 – 3  
No services.



## Isosaari

Former military base. Two boat berths:

**Coordinates** N60° 6,36' E25° 3,76' (1),  
N60° 6,27' E25° 4,05' (2).

**Pierage** daytime 10e, overnight 25e  
(buoy+berth) or 35e (alongside).

**Service:** Restaurant, Sauna, Toilet.

Ferryboat to Halsinki.

2018



## Iso-Sarvasto (303)

**Coordinates** N60°10,0' E25°03,5'

**Phone** 09 476 7411

**Boat places** 5 **Depth** 1,5 - 2 m.

**Services** Cafe, Water, Electricity, Kiosk,  
Shop, Beach, Grill place.

